UNION COLLEGE LIBRARY
5 0702 00102479 3

STESPEAN

'81

Frances Gabridge

WEEKS-TOWNSEND
MEMORIAL LIBRARY

UNION COLLEGE
BARBOURVILLE, KENTUCKY

GIVEN BY
The Estate of
Frances L. Patridge

ARC
378.769
S841
1982
c.2

Digitized by the Internet Archive
in 2011 with funding from
LYRASIS Members and Sloan Foundation

http://www.archive.org/details/stespean1982unio

THE STESPEAN

1981-82

VOLUME LIV

Union College

Barbourville, Kentucky

Carnegie-Townsend Memorial Library
Union College
Barbourville, KY 40906

Speed Hall

Abigail E. Weeks Memorial Library

Dramatic Arts Center

Mahlon Miller Science Center

Pfeiffer Hall Dormitory

Stevenson Hall Dormitory

Conway Boatman Chapel

Student Center

Lighthouse

Well! Here it is! The 1982 Stespean has come in and we are proud!

You will notice that some items and activities are left out. This is due to clubs, faculty, and staff not showing up for their photos or some photography difficulties. A yearbook can only be as good as it should be if EVERYONE cooperates.

We were so busy in making sure all things were in order, we forgot to take our own photo! Listed below are the staff of The 1982 Stespean:

Editor . . . . . Arthur Honican
Layout Editor . . . . . Lori Brockman
Photographers . . . . . Melissa Bailey
Barry Goetschius
Raymond Short
Byron Walker
Business Managers . . . . . Glenna Mills
Gertrude Smith
Secretary . . . . . Susan Moore
Advisor . . . . . Dr. Betty Stroud

Special thanks to Andy Messer, Delilia Miller, and Susan Williams for their volunteer help when deadlines were approaching.

Arthur Honican
Editor

1982

SENIORS

June Dean Anderson
Flat Lick, Kentucky
Business
Administration/Accounting

Jo Anne Ball
Somerset, Kentucky
English

Bernadette Bingham
Barbourville, Kentucky
Elementary Education

Janice Bingham
Barbourville, Kentucky
Health

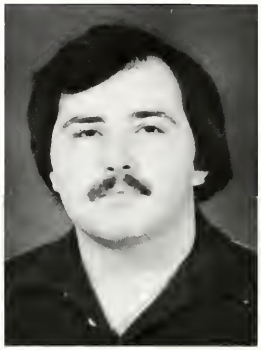

Michael Wayne Brothers
Harlan, Kentucky
Business Administration

Cheryl Brown
Corbin, Kentucky
Accounting

Carl H. Castell, Jr.
Bloomfield, Kentucky
Business Administration

Robert L. Crawford
Brookville, Ohio
Health

Cynthia B. Davis
Pineville, Kentucky
Business Administration

Roberta Deen
Tinsley, Kentucky
Secondary Education

Linda Green
Barbourville, Kentucky
Business Administration

Sandy Hale
Lebannon, Ohio
Physics/Math

Bill E. Harbin, Jr.
Pineville, Kentucky
Accounting/Business Administration

Dominico Harris
Barbourville, Kentucky
Sociology

Daniel M. Hoffman
Pittman, New Jersey
Business Administration

Karen Hornbeck
Lexington, Kentucky
Physical Education

Chucks Iwunze
Nigeria
Meth

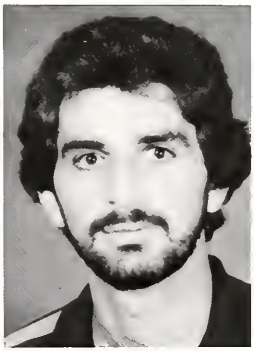

Muhammad Jahangiri
Shiraz, Iran
Business Administration

Dennis Macy
Louisville, Kentucky
Accounting

Joesph Matvey
Greensburg, Pennsylvania
Sociology

Glenna Mills
Flat Lick, Kentucky
Elementary Education

Maxola Mills
Dewitt, Kentucky
Elementary Education

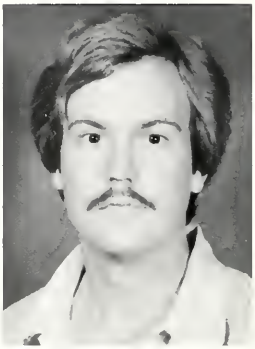

Steven Allen Mitchell
Madisonville, Kentucky
History/English

Kim Moore
Barbourville, Kentucky
Business Adm./Office Adm.

Brenda Neel
Wallins Creek, Kentucky
Business Administration

Dwayne Peters
Elizabethville, Pennsylvania
Health and Physical Education

Charles Pickard
Barbourville, Kentucky
Physics/Math

Linda Pizzutillo
Medford, New Jersey
Elementary Education

Gina Suzette Smith
Barbourville, Kentucky
Business Adm./Office Adm.

Linda Lou Smith
London, Kentucky
Business Administretion

Ed Stiner
New Market, Tennessee
Business Administration

Veronic Surratt
Jarvis, Kentucky
Business Administration

Jackie Waldroop
Fonde, Kentucky
Elementary Education

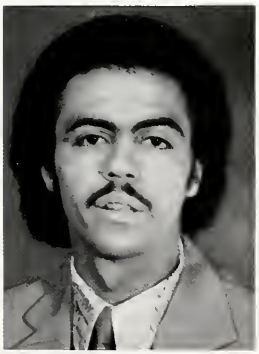

Denver Word
Manchester, Kentucky
Physical Education

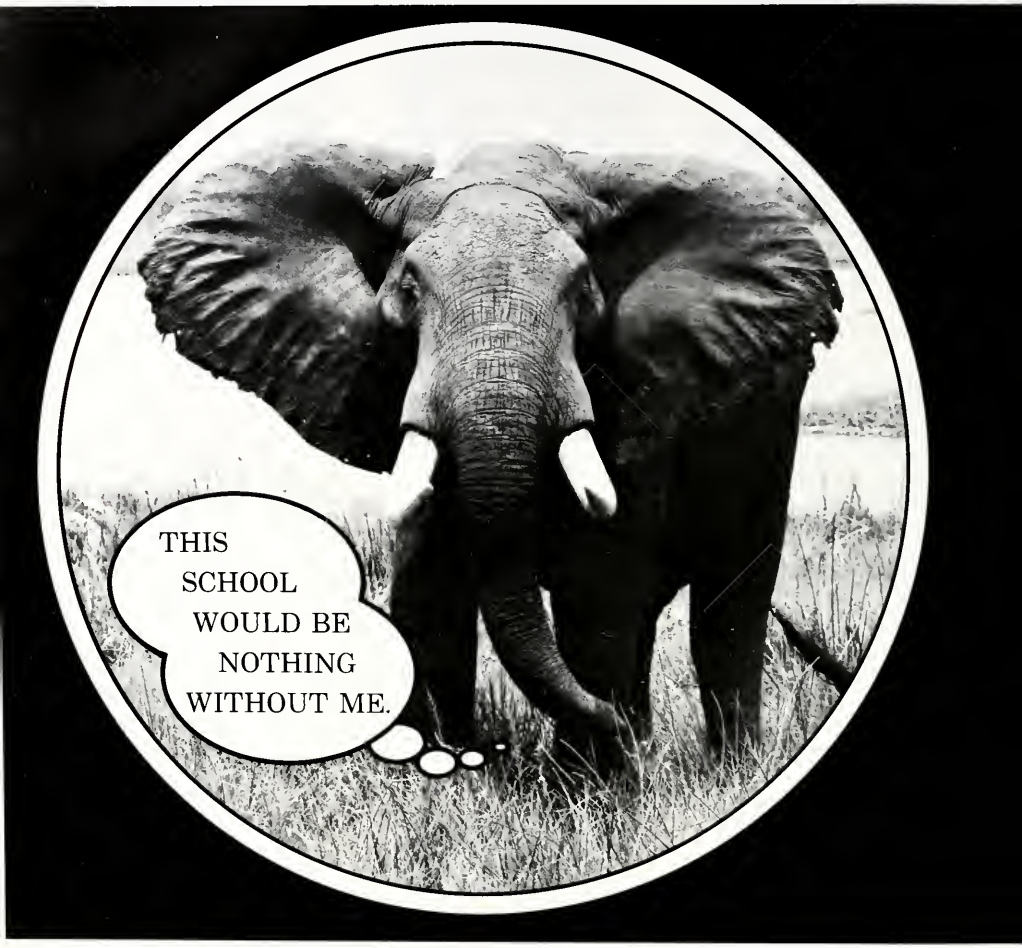

SENIOR CHARACTERISTICS

1982

JUNIORS

Rickie Allen
Jennifer Amy
Tina Anderson

Jennifer Bachman
Kathie Barzee
Paula Bright

Judy Broughton
Scott Broughton
Sylvia Cornelius

Kathy Doane
Lillie Galindo
Keith Gilbert

Susie Ann Goodin
Teresa Gray
Jeanne Gregory

Barbara Hale
Jennifer Lynn Hall
Joyce Hill

Sandra Hinkle
Elizabeth Hoffman
Anne Hogan

Arthur Honican
Karen Hornbeck
Debbie Hoskins

Susan Hoskins
Rebecca Huntley
Randy Hurst

Helen Johnson
Brad Jones
Tammie Jones

Matthew Kompancaril
Judy Laws
Elaine Livas

David Malecki
Bill McDonald
Jack McWilliams

Dennis Mills
Gregory Mills
Ralph Moore

Cora Ann Noe
Sharon Oxendine
Arthur Pritchard

Sharon Renfro
Dwayne Ross
Rod Sears

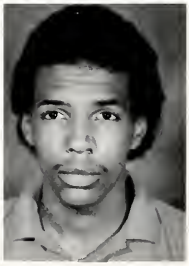

Brenda Shelton
Gertruda Smith
Cory Straup

Susi Sutter
James Tinsley
Terry Thompson

Byron Walker
Judy Warren
Anthony Wells

Susan Williams
Beatriz Cardoso
Paula Carson

JUNIOR CHARACTERISTICS

Nineteen Hundred and Eighty Two

SOPHOMORES

Roger Alford
Curtis Allen
Alvin Bailey

Priscilla Bailey
Randall Baker
Tammy Benge

Nora Bingham
Kenny Bright
Stanley Brock

Melinda Buchanan
Julie Buzard
Jeff Campbell

Garnett Carnes
Wilbur Carnes
Mark Carson

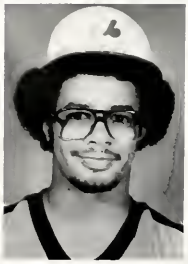

Lisa Chadwell
Terry Coleman
Deronda Collier

Pamela DeBorde
Andra Dunn
Vita Dykes

Winston Fleu
Phyllis Frazier
Pam Garner

Mergaret Gilbert
Donna Girdner
Dennis Graham

Billy Griffin
Charles Gross
Terese Haggard

Susie Hale
Dennis Hammons
Norman Hayes

Jeff Hensley
Kathy Irvin
Bobby Jackson

David Jackson
William Jackson
Carlene Jeffers

Charles Johnson
Amir Keshanarz
John King

Jeff Lanham
Doug Lunsford
Karen Marser

Kimberly Martin
Pamela Jo Mason
Tony Maxey

Mike McWilliams
Delila Miller
Danny Mills

Henry Mills
Kathy Mills
Mark Mills

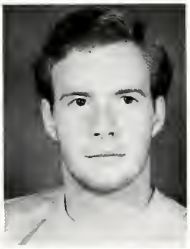

Charles Miracle
Malcolm Miracle
Janelle Mitzel

Happy Mobelini
Judy Owens
Penny Pace

Teresa Payne
Cathy Pesce
Dion Pickard

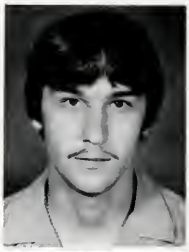

Chris Pulliam
Jackie Purnell
Warren Reasor

Earl Roberts
Stephanie Slusher
Marty Smith

Michael Smith
Teresa Smith
Elaine Stout

Michael Taylor
Michael Thompson
Tony Turner

Eric Waters
John Watkins
Stephen White

John Lindsay Woodcock
Ron Yanich
Lee Ann Alford

Glenn Miller
Cordia Stewart

SOPHOMORE CHARACTERISTICS

FRESHMEN

Kathy Sue Alford
Jaff Allie
Jana Angel

P.J. Austin
Sandy Baker
Shalia Baker

Terry Baker
George Barley
Kim Barley

Laretta Barton
Elaine Begley
Joy Berkley

Glenna Beverly
Delbert Bray
Randy Bright

Christina Brock
Donna Brock
Dranda Brock

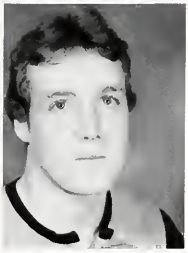

Irene Brock
Donald Buchanan
Laurie Burgin

Michelle Burlew
Benpierre Cabuay
Matt Callihan

Loretta Carroll
Sherry Caudill
Wendell Clark

Taram Cleare
Cecilia Contreas
Dewayne Cooper

Billie Cornett
Carmela Crabb
Brenda Craig

Maxine Crater
Chuck Crawford
David Crawford

Kenneth Crawford
Betty Creasy
Janet Deadwyler

Priscilla Defore
Deborah Dixon
Bill Dunn

Dwight Dunn
Kathi Dunn
Angela Elliott

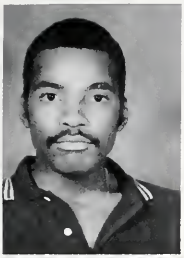

Robert Elliott
Cecil Foley
Ali Fuwez

Faye France
Bryan Frederick
John Cacesa

Charlotte Gambrel
Scott Gilbert
Berry Goetschius

Derle Goodman
Alen Gover
Helen Gray

Keren Gray
Vicky Gray
Diene Greene

Harold Cliff Gregory
Kim Griffin
Debbie Grubb

Paul Hale
Stella Faye Hale
Tim Hammons

Mashelle Hampton
Debora Herd
Mark Allen Herd

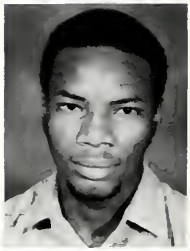

Beverly Hensley
Sherry Hensley
Marjory Heldebrand

Lavon Helton
Gregory Hogg
Akira Horio

Anne Hoskins
Steve Hoskins
Regina Hubbard

Carol Jackson
Carla Jordan
Harold Jones

Karen Jones
Reda Jones
Tammy Jones

Daphine Keith
Douglas Keith
Warren Kendig

Bernice Kyereboah
Patricia Leudon
Virginia Lawson

JoDonna Lewis
Theresia Lewis
Tommy Lockard

Deborah Logan
Jean Louis
Celia Marcum

Patricia Marin
Pamela Martin
Debrina Majette

Pearl Maybrier
Valerie Merida
Lillie Messer

Crysalina Middleton
Connie Miller
Kristina Miller

Jim Mills
Kimberly Mills
Marcia Mills

Britt Miracle
Donald Mink
Fredda Minick

Susan Moore
Sheilah Mosley
Michael Muller

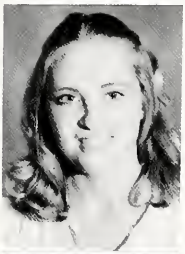

Loraine Muncy
Sonya Myers
Shoja Nabavi

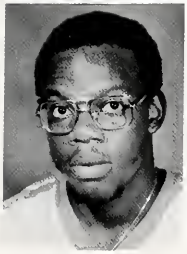

Stephan Nagbe
George Peppas
Billy Parrott

Liaa Parrott
Beverly Patterson
Sherry Patterson

Vernetta Patterson
Felicia Pembleton
Tammie Perkins

Vickie Phipps
Joseph Pickard
Loretta Pickard

Tammy Powell
Lonnie Powers
Teresa Prater

Edward Rae
Roger Redmon
Cynthia Reinhardt

Claude Renfro
Kay Rice
Kelly Roaden

Paula Roark
Debra Rogers
Jimmy Rosa

Peggy Sams
Arnold Saylor
Fairy Schwartzkopf

Linda Sharp
Leah Short
Raymond Short Jr.

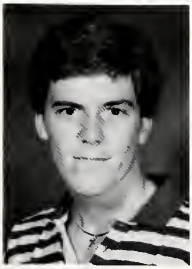

Cathy Sizamore
Chuck Slusher
Ricky Slusher

Darryl Smith
Devonna Smith
Eric Staub

Kyoichi Sugimoto
Bobbi Sutherland
Joey Taylor

Mary Taylor
Ricardo Testino
Ed Tinsley

Barbara Trimarco
Robin Trent
Lynette Turner

Martha Turner
Robert Turner
Greg Warfield

Gary West
Eddie Whitaker
Michael Wilcher

Teresa Williams
Henry Wilson
Vicki Wilson

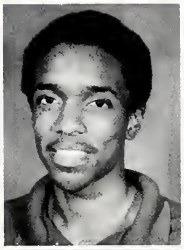

Darwin Winston
Jennifer Witt
Melissa Bailey

Lori Brockman
Jim Coldiron
George Georgitsis

John Lusby
Andy Messer
David Messer

Jeff Reide
Eric Sibert
Chang Sinzu

Barry stands guard outside of STESPEAN office.

'82

ADMISTRATION AND FACULTY

DR. MAHLON A. MILLER
President of Union College
1959-

Anne B. Adams
Reading Specialist

Virginia S. Baker
Administrative Assistant, Office of Academic Affairs, Instructor of English

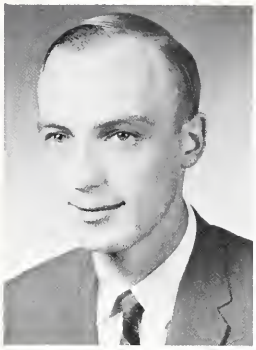

Edward H. Black
Director of Institutional Planning and Evaluation; SDIP Coordinator

George Black
Programmer/Analyst

Neil Bradley
Career Counselor

LaDonna Carey
Director of Financial Aid

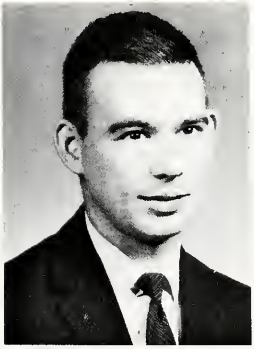

Clevis Carter
Director of Coal Tech., Asst. Prof. of Physical Science

Debbie Cornelius
Asst. Dir., Upward Bound

Dan Crabtree
Admissions Counselor

Charles Dibble
Director, Adult and Non-Professional Cont. Ed.

Jan Finkel
Assoc. Prof. of English

Faye France
Circulation Supervisor

Allan Green
Assoc. Prof. of Music

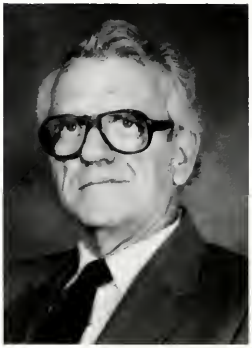

Joe Hacker
Asst. Prof. of Business

Arthur Hefner
Prof. of Education

Paula Hammons
Asst. Prof. of Office Adm.

Elizabeth Harris
Secretary, Office of Academic Advising, Planning and Placement

Beverly Hensley
Secretary, Library

Lerry Inkster
Asst. Prof. of Health and P.E.; Soccer coach, Baseball Coach

Patricia Issacs
Inst. of Accounting

Jenetta Johnson
Postal Clerk

Daphine Keith
Secretary of Registrar

Mary Alice Lay
Dir. of Alumni Affairs, Asst. Prof. of Home Ec.

Richard Lockett
Dir. of Exper. Ed.; Instr. of Pol. Science

Debbie Long
Sup. of Duplication Center

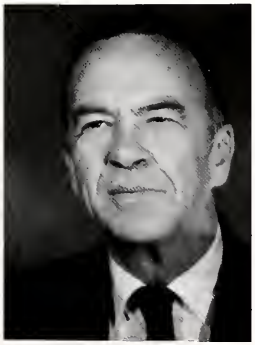

W. Gordon Marigold
Head, Dept. of Languages; Prof. of Languages

Louise Martin
Data Processing

Randel Martin
Asst. Prof. of Math

Robert Matthews
Head, Dept. of Religion and Philosophy; Francis Landrum Mem. Prof. of Rel.

James McFerrin
Head Librarian

Darita Mills
Purchasing Agent

Pete Moore
Head, Dept. of Health and P.E., Athletics Dir., Prof. of Health and P.E.

Freda New
Adm. Asst. to Dean to Students

Joyce Newsome
Computer Programmer

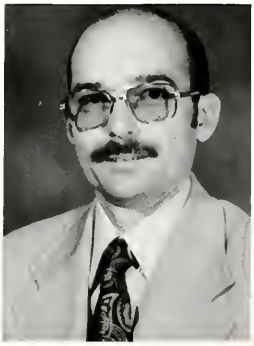

Francis Nussbaum
Assoc. Prof. of Biology

Sherman Oxendine
Assoc. Prof. of History; Dir. of App. Semester

Frances Patridge
Chairperson, Div. of App. Sci., Assoc. Prof. of Health and P.E.

Loretta Sue Payne
Sr. Data Clerk

Marshall Potter
Super. of Buildings and Grounds

Ariane Prewitt
Instr. of English, CDA Program

Brad Reynolds
Public Information Off.

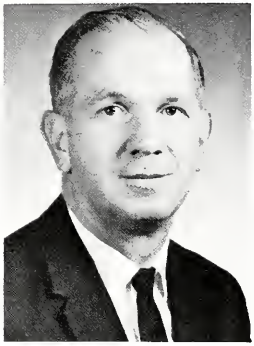

Warren Robbins
Dean of Graduate Acad. Affairs, Prof. of Ed.

Laverna Saunders
Dir. of Learning Resource Center

Rev. Quentin Scholtz
Campus Minister

Pat Schwaitzer
Dorm. Dir. of Pfeiffer Hall

Phyllis Sexton
Bookstore Manager

Carolyn Smith
Sec. to Office of Acad. Advising and Career Placement

Dwight Stewart
Dean of Faculty, Prof. of Philosophy

Betty Stroud
Asst. Prof. of Music

Beverly Swafford
Secretary to Graduate Office

Janet Tarry
Dir. of Spec. Programs

John Taylor
Asst. Prof. of History

Boyd Todd
Business Man./Trea.

Milton Townsend
Vice Pres. for College Relations and Development

Shelia Tucker
Instr. of Bus. Adm. and Econ.

William Turner
Asst. Prof. of Education

Don Weaver
DP Director, Systems Analyst

Kay Weaver
C.R.O.S.S. Coordinator

John Willis
Asst. Prof. of Sociology

Andelys Wood
Assoc. Prof. of English

Lester Woody
Assoc. Prof. of English

'82

ACTIVITIES

Staley Lectures

Dr. Samuel Proctor (middle) was the guest speaker of the Staley Lectures. The theme of his lectures was "Human Understanding." Students Dominico Harris (left) and Felicia Pembleton (right) attend a private session with Dr. Samuel Proctor.

Willson-Gross Lectures

Dr. James Efird (left), Assoc. Professor at Duke University School, was the guest speaker of the Willson-Gross Lectures. The theme of the lectures was based upon the title "Apocalyptic Literature." Dr. Robert Matthews (center) and Rev. Quentin Scholtz (right) converses with Dr. Efird.

CROSS

CROSS is the acronym for the Campus Registry of Sharing Service. The purpose of CROSS is to fill requests for volunteers from county, city, and college service agencies with student, faculty, and staff volunteers. Students Stephanie Slusher (left) and Tammy Benge (right) paint the window sign at the Methodist Mountain Mission in Barbourville as their service to the community through CROSS.

Campus

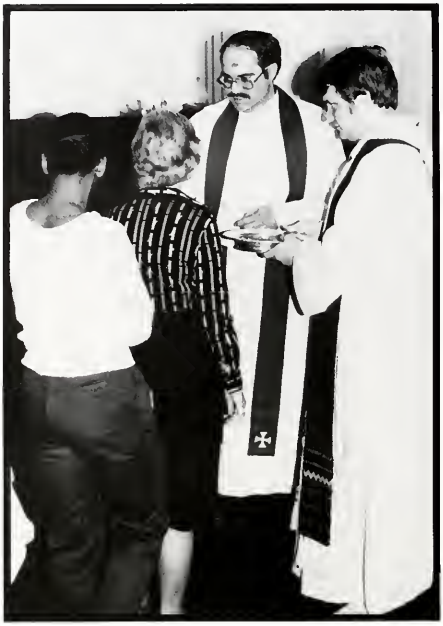

Father Glennon of St. Gregory Roman Catholic Church aides Rev. Quentin Scholtz, Campus Minister, in the Ash Wednesday Service.

The vital parts of Campus ministry.

The Campus Ministry program of Union College offers many opportunities to students. The Lighthouse Singers are composed of a group of students who volunteer their time and their singing abilities to go out to local churches and share the Gospel of Jesus Christ.

C.R.O.S.S. (Campus Registry of Sharing Services) is made up of students, faculty, and administration who wish to volunteer their time and talents for the campus community and the community of Barbourville.

Chapel services are held on Tuesdays and Thursdays. Attendance is voluntary. Because of the new academic emphasis placed on Chapel, Chapel is offered as an hour credit for humanities.

The Campus Ministry program, under the direction of Rev. Quentin Scholtz, Campus Minister, has a place for every student, faculty, and administration member of Union's campus community.

Ministry

One of the highlights of Campus Ministry is the Hanging of the Greens.

Left to right: Judy Broughton, Deronda Collier, and Brenda Shelton prepare to decorate their window for the Hanging of the Greens.

Cabaret

Lori Morrison performs divinely.

Stage Band director Allan Green shows the audience what he can do when it comes to jazz.

Kim Moore captures the audience with her lovely voice.

Linda Smith, 1982 Homecoming Queen, enjoys a dance with her escort.

1982

Raymond Latrelle sings to us about a dead skunk.

Sue Pitorak captures the eyes of men in the audience.

Emcees Becky Houghton (left) and Danny Adams (right) give a Mae West and W.C. Fields routine.

Drama

GYPSY was the fall musical performed during Parents Weekend. Left to right: Susan Pitorak, Cathy Pesce, Connie Miller, and Linda Smith.

JOE EGG was a comedy play performed in the Spring semester. Left to right: Conrad Richards, Deronda Collier, Susan Pitorak (kneeling), Jason LeMay, and Cathy Pesce.

JACQUES BREL was a delightful musical comedy performed in the spring. Left to right: Becky Houghton, Richard Lockett, Randel Martin, and Betty Stroud.

THE PHANTOM TOLLBOOTH was a childrens play performed in the fall. Left to right: Susan Williams, Del Bray, Barry Goetschius, and Celia Marcum.

Choir

The Union College Choir presents a Madrigal Dinner.

Brad Jones says, "You can't have your pig and eat it, too."

The Union College Choir, under the direction of Dr. Betty Stroud, provides Union with opportunities of its students to enjoy and appreciate the many forms of musical art. The Choir sings many songs ranging from the music of the early Church, the Baroque era, madrigals, and contemporary songs as themes and arrangements from "Oklahoma," "H.M.S. Pinafore," and "West Side Story." The Choir performs in Chapel services, Founder's Day, Honor's Day, and its fall and spring concerts.

ATHLETICS

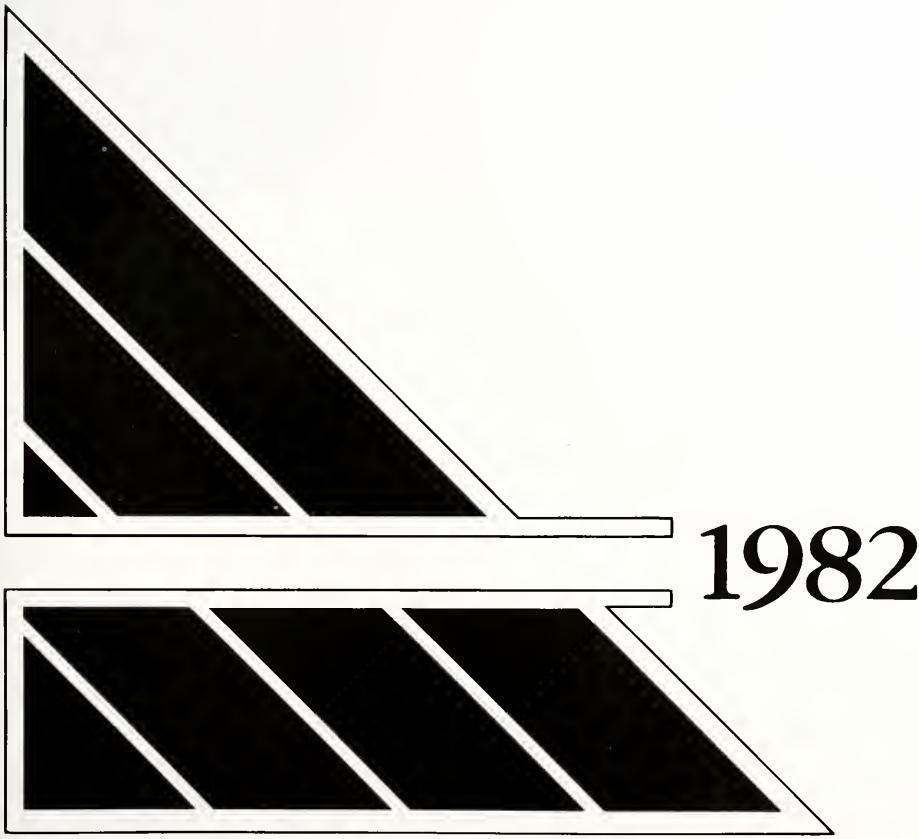

Soccer

From left to right. First row: Eric Waters, Ali Compier, Don Buchanan, Dan Hoffman, Rufus Dinuwelle, Shoja Nabavi, Chukes Iwunze, Ricardo Testino, Stephen Nagbe, Cory Straup, Second row: Karen Hornbeck, stats, Ali Fuwaz, Amir Keshavarz-Joud, Chuck Slusher, Darwin Winston, John Lusby, Dwayne Peters, John Gacesa, Carl Castell, Byron Walker, John P. Louis, Mohammad Jahangiri, Roy Silver, and Coach Larry Inkster.

Cory Straup strives to get the ball.

1981-82 SCHEDULE

UNION	OPPONENT	
1	2	Morehead State U.
2	3	University of Ky.
1	2	Northern Kentucky U.
2	0	Transylvania
1	3	Centre
5	0	Georgetown
7	0	Cumberland
8	0	Berea JV
3	1	Centre
6	0	Georgetown
6	4	Eastern Kentucky U.
		STATE TOURNAMENT
0	2	Transylvania
2	0	Centre
		NAIA TOURNAMENT
3	1	Berea
2	4	Asbury

Record: 9-6

MENS

Left to right. First row: Greg Hogg, Alan Gover, Greg Gover, Chris Pulliam, and Ricky Slusher. Second row: Coach Pete Moore, Mike Welcher, Scott Broughton, Jeff Lanham, Happy Mobelini, Darryl Smith, Dwight Dunn, Jeff Reide, and Roger Redmond. Third row: Eddie Whittaker, George Barley, Doug Lunsford, Dwayne Ross, Guy Carter, and Mark Herd.

1981-82 SCHEDULE

UNION	OPPONENT	
76	77	Carson Newman
81	110	Campbellsville
86	101	Rio Gramde
86	76	Tennessee Wesleyan
92	97	Lincoln Memorial
63	83	Xavier
83	96	Clinch Valley
66	79	Rio Grande
57	61	Cumberland
96	76	Alice Lloyd
85	92	Berea
74	88	Carson Newman
82	95	Bellarmine
75	94	Rollins College
46	78	Central Florida
82	103	Newberry
56	72	Winthrop
79	93	Georgetown
74	69	Thomas More
83	98	Berea
80	101	Transylvania
61	86	Georgetown
80	91	Alice Lloyd
57	67	Cumberland
82	88	Clinch Valley
77	79	Pikeville
86	91	Tennessee Wesleyan
98	92	Campbellsville
80	94	Thomas More
76	77	Pikeville
71	90	Lincoln Memorial

KIAC TOURNAMENT

89	102	Thomas More

Basketball

Guy Carter gets on defense.

Greg Gover makes the effort for Union.

Doug Lunsford jumps for two.

WOMENS

Left to right. First row: Lisa Roark and Jana Angel. Second row: Teresa Haggard, Nancy Barger, Lori Muncy, and Regina Hubbard. Third row: Lori Brockman, Sandy Hale, Tammy Perkins, and Billie Cornett. Fourth row: Sherry Caudill, Debbie Dixon, Paula Carson, and Sharon Oxendine. Fifth row: Coach Sherry Yeager, Felicia Pembleton, Darla Goodman, Diane Greene, and Asst. Coach Jo Sloan.

BASKETBALL

Senior Billie Cornett keeps her eye on the ball.

Senior Sandy Hale scouts the court.

1981-82 SCHEDULE

UNION	OPPONENT	
71	63	Transylvania
51	56	Linsey Wilson
60	62	Lincoln Memorial U.
86	59	Transylvania
55	78	Cumberland
67	50	Alice Lloyd
76	67	Midway
64	81	Pikeville
55	67	Lincoln Memorial U.
38	37	Lindsey Wilson
55	84	Lee's Jr. College
70	50	Centre
80	72	Berea
66	79	Georgetown
85	79	Transylvania
68	59	Centre
57	56	Sue Bennett
69	78	Berea
70	71	Lee's Jr. College

UNION	OPPONENT	
56	76	Midway
53	71	Alice Lloyd
76	71	Pikeville
66	78	Sue Bennett
64	53	Cumberland
	STATE CHAMPIONSHIP	
64	54	Berea
50	51	Midway
	REGIONAL CHAMPIONSHIP	
64	47	Columbia, S.C.
58	60	Bridgewater, Va.
59	71	Ferrum, Va.

Record — 14-15
Conference — 7-2, 1st place
Recognitions — 2nd in state
4th in regionals

A team that plays together stays together.

Paula at the line for Union.

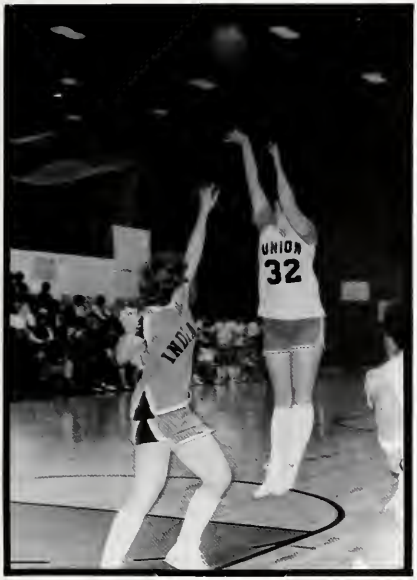

Debbie Dixon up for two.

Sandy Hale on the attack.

Get out of her way, Sharon!

Swim Team

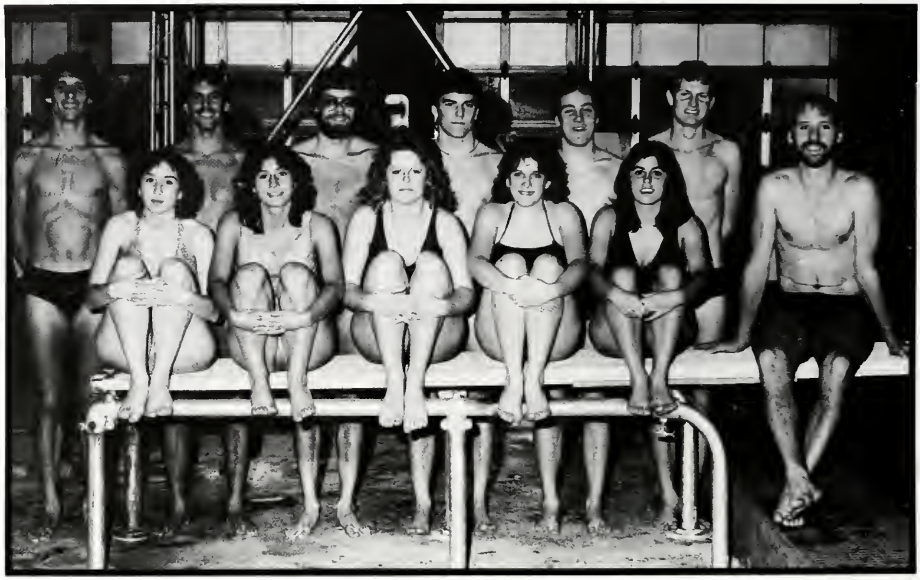

Left to right. First row: Priscilla Defore, Pat Laudon, Stephanie Slusher, Michelle Burlew, Kim Callison, and Coach Drew Pringle. Second row: Dennis Macy, Mike Taylor, Carl Castell, Chuck Slusher, Donald Buchanan, and John Lusby.

Tennis

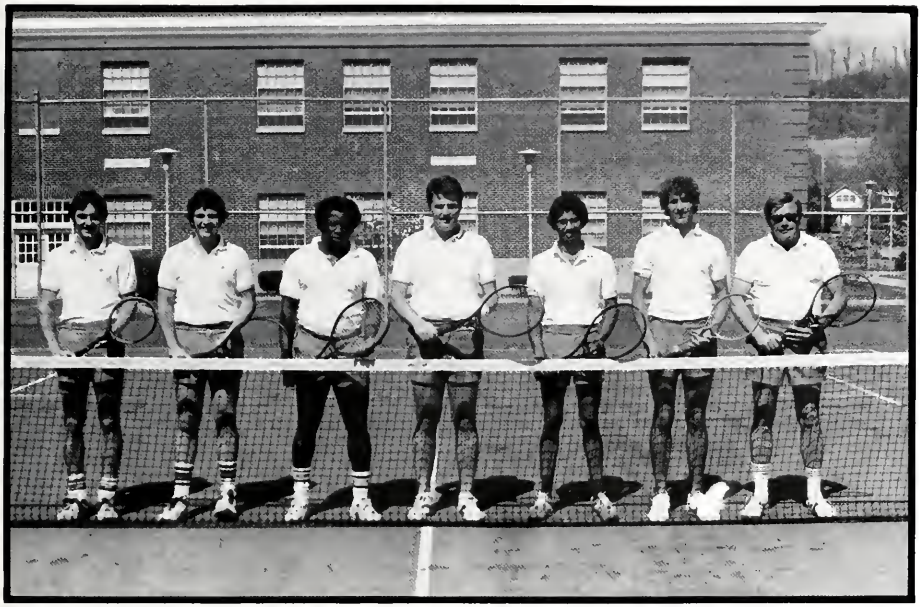

Left to right: David Jackson, Arnold Saylor, Chuks Iwunze, John David King, Raj Muthuswamy, Dennis Macy, and Coach Allan Green. Not pictured are Bill Forester, John Lusby, and Mike Smith.

1982 Schedule

Union	Opponent	
1	8	Tusculum
0	9	Lincoln Memorial U.
3	6	Tusculum
0	9	Lincoln Memorial U.
9	0	Alice Lloyd
3	6	Clinch Valley
1	8	Asbury
1	8	Clinch Valley
1	8	Campbellsville
7	2	Alice Lloyd
5	4	Pikeville
1	8	Berea
3	6	Pikeville
3	6	Kentucky State
1	8	Berea

Overall record: 3-12
KIAC record: 3-6

Track

Left to right. First row: Bill Jackson, Bobbie Sutherland, Priscilla Defore, Margaret Gilbert, and Chuck Slusher. Second row: Denver Word, John Louis, Eddie Whittaker, Mark Herd, Dennis Macy, and Coach Drew Pringle.

1982

ORGANIZATIONS

Phi Beta Lambda

Left to right. First row: Cory Straup, Mike Brothers, Mike Thompson, Terry Thompson, Dan Hoffman. Second row: Fairy Schwartzhopf, Mary Manis, Priscilla Bailey, Penny Pace, Paula Hammons, Pam Garner, and Veronica Surrautt. Third row: Pam DeBorde, Lisa Sharpe, Teresa Payne, June Anderson, Teresa Sharpe, Sandy Hinkle, and Barbara Anderson.

Gamma Beta Phi

Left to right. First row: Beatriz Cardoso, Cathy Pesce, and Brenda Neal. Second row: Dan Hoffman, Donna Brock, Linda Pizzutillo, Pam Mason, Vita Coleman, Brenda Shelton, Judy Broughton, and Stan Brock. Third row: Becky Houghton, Gina Smith, Bill Forrester, Doug Lunsford, Happy Mobelini, Deronda Collier, Gertrude Smith, and Advisor Dr. Lester Woody.

Pi Upsilon Beta

Left to right. First row: Wilbur Carnes, James Tinsley, Darris Broughton, and Shoja Nabavi. Second row: Robert Elliott, Denver Word, Hossie Smith, and Bill Forrester

Iota Sigma Nu

Left to right. First row: Roberta Tinsley, Randy Martin, Gina Smith, Ralph Moore, Brenda Neal, and Cynthia Davis. Second row: Beverly Cottrell, Bernadette Bingham, Teresa Doan, JoAnn Ball, Peg Black, and Ed Black. Third row: Jean Wainscott, Cheryl Brown, Linda Greene, Elizabeth Hoffman, and Susan Hoskins. Fourth row: Gertrude Smith, Linda Smith, Susan Williams, June Anderson, and Bill McDonald.

Iota Mu Gamma

First row. Left to right: Tammy Benge and Kim Moore. Second row: Stephanie Slusher, Lisa Brock, and Susan Baldwin. Third row: Kim Callison and Debrina Majette.

ADVERTISING

MIDDLESBORO COCA-COLA BOTTLING WORKS, INC.

P.O. Box 1485
Middlesboro, Kentucky 40965

D and W Cafeteria

Trademart Center
Corbin, Kentucky
528-8847
Catering Service

ARA FOOD SERVICE

Union and ARA
Working Together
for 24 Years.

Compliments of

The Bank of Harlan

Harlan, Kentucky 40831

Compliments of

KENTUCKY UTILITIES COMPANY OF PINEVILLE

O'DELLS

JEWELRY & GIFTS

UNION PLAZA — BARBOURVILLE, KY

546-8015
THOMAS A. SMITH

Compliments of

THE CREEK STORE

Flatlick, Kentucky

Patrons

Chris, Karla, Darla, and Joey Anderson
Valory Baker
Neil A. Bradley
Terry Carnes
Mr. and Mrs. John Dixon
Rebecca L. Houghton
J & B Cafe
Knox Studio
Deborah M. Long
Mid South Hi Fi of Corbin
Nell's Dress Shop
Loretta Pickard
Bob Potter
Pat Schweitzer
Peggy Sue Smith
Beverly Swafford
TG & Y Family Center of Barbourville
Boyd Todd
Michael L. Warren and family

Kentucky Farm Bureau Insurance

Daniel Boone Drive
Barbourville, KY.

546-4715

Auto — Life — Fire — Homeowners —
Farmowners — F.C.L. — Bluee Cross

Gene Hurst — Agent

Convenient Food Mart

240 Daniel Boone Drive
Barbourville, KY.

Open 7 days a week
6 am til 12 midnight

Health and Beauty Aids
Hunting and Fishing License

Tina Chafin, manager

Belk Simpson

Central Street

Harlan, KY.

Donated for the betterment of College
Journalism
at Union College

R.W. Wilson

Belk Simpson

Trademart Shopping Center
Corbin, KY.

Where shopping is
convenient and pleasant.

The selection is wide.

R.H. Hobbs Co.

Knox Street

Barbourville, Kentucky 40906

546-4147

Lana's Trading Post

Flat Lick, Kentucky 40935

542-9240 or 542-4530

GIFTS, NOVELTIES, SOUVENIRS, POTTERY, GLASSWARE

Mid-South Coal Co., Inc.

John Baker, Jimmary Baker, Gary Gray

417 Knox Street

Office F

Barbourville, Kentucky 40906

Office: 546-6715 Tipple: 549-5350

G & M Oil Co., Inc.

P.O. Box 300

Barbourville, Kentucky 40906

546-3909

JOSTENS
AMERICAN
YEARBOOK
COMPANY

Weeks-Tarrant Memorial Library
Union College
Barbourville, KY 40906